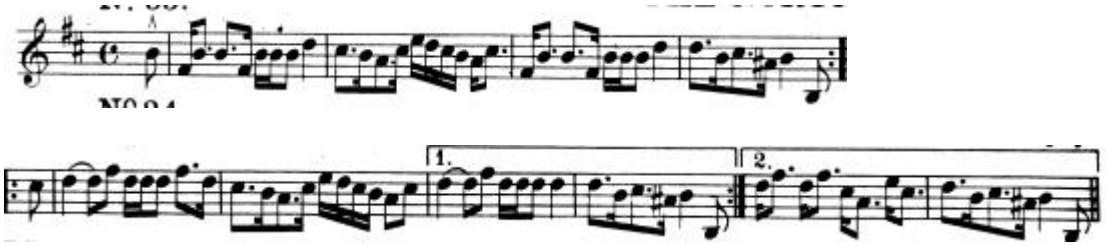THE NORTH BRIDGE OF EDINBURGH.